

551.8

-

*, . *, . **, . *

* , 41, . , 79000,

** 2 cd, . , 20-718,

1, - 2.

1, 2 ,

), (

[2].

1, 2 (),

(-) .

360-370 , - 381 , 60-70

50-60 35-40

45-50

400 . ([1]

- , , . 400,0 406,7 .
 , , ,
 80-90 , - 70-80 . , 10 . ,
 , , 20-30 . - ,
 , , (?) , , -
 . 1, 2 - -
 (381 , 50-60 35-40 4 365-375 ,
 60-70 45-50
 , , (- ?) , , -
 , , .
 1, 1. - , , -
 (, ,)
), -4,0 (.). , , 0-0,7
 - (7,5 YR 8/1), , 0,7-1,5
 - 3,0 , -
 2 . -
 () -
 ; , .
 , , , ,
 .
 , - (7,5 YR 7/6) , - 1,5-1,8
 , , 3,0 -
 , , -
 , .

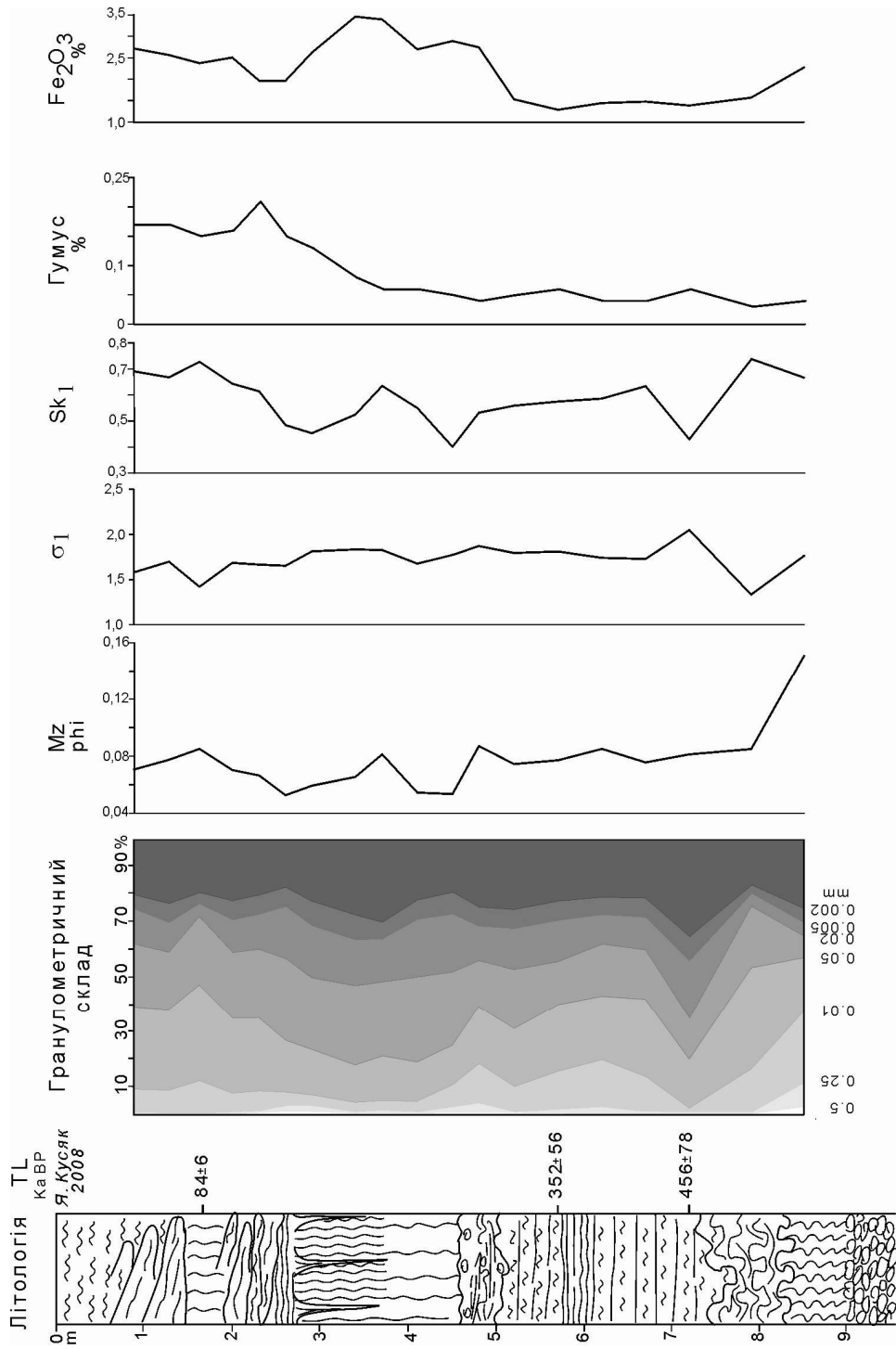

, - (7,5YR8/1), - 1,8-2,2
 4,0 , - -
 , , , - 2,2-2,4
 , - 10 , -
 , - 2 , -
 , - 2,4-3,8
 8/1) , , 0,3 () (10 YR
 (), -
 5 , , , -
 0,5 - " ".
 0,3-0,4 . -
 , 1,1 :
 (10 YR 6/6), -
 , , (-
) - 5 .
 1 . , ,
 ;
 , -0,4 , , -
 (10 YR 8/4), 3 , -
 , , (2).
 (10 YR 2) - 3,8-4,6
 1 , , -
 , , -
 , -
 (10 YR 7/6), - 4,6-5,0
 , - 5,0 ,
 , - (7,5 YR 6/8)
 (5 YR 8/1)

	2.				
					-
					-
					0-2,5
		(?,	?)	-
		(0,3)	()
					-
(7,5 YR 6/6),					-
		(0,3-2,5	,	2,2
),
					-
		(7,5 YR 6/8),		-
(7,5 YR 7/1).					-
2,5					-
					-
				3	-
					-
0,5					-
					-
				(-
					2,5-3,0
					-
)	-
		(10 YR 7/8).			-
					-
					-
		2,0	,		-
					-
		(7,5 YR 7/4)	,		3,0-3,9
		()	,	-
				3	-
					-
					-
		()		3,9-4,55
					-
(0,15			-
0,2-0,25)	(0,1	-
		(0,3-0,6)	-
					-
				3	-
		(10 YR 6/4).			-
					-

	(7,5 YR 8/1)	,	-	5-6	.	(7,5 YR 7/6)	-	4,55-4,8
		,		3	,		-	
	(10 YR 7/4),	,			,			4,8-5,2
		,		5	.			
	(2,5 Y 8/1).				,			5,2-5,8
		,			,	5	-	
		,			,			
		,			,	0,2	-	5,8-6,4
		,			,	(7,5 YR 7/8),		
		,	2	0,4				
		,			,	(7,5 YR 7/3)		
		,			,	5	-	
		,			,	(0,1) -		6,4-6,8
0,3)		,			,	(10 YR 8/2).	(
		,			,	(10 YR 7/6).	,	
	3	.			,			
		,			,			
		,			,			
		,			,	()	-	6,8-8,0
		,			,	0,5	(()
		,			,	(5 Y 8/1),	-	
	1	.			,	(“ ”),		
		,			,		(
	?)				,			
		,			,			
2,0		,			,		0,7	
		,			,			
		,			,	0,7	-	
		,			,	(7,5 YR 6/8),		
		,			,			
		,			,	5	-	

0,2 , (”) (10 YR 7/8).

8,0 ” - 8,0–8,7

, , - (, 7,5 YR 7/6
7,5 YR 7/1).

(7,5 YR 6/1), , - 8,7–9,0

(7,5 YR 8/4), , , - 9,0–10,3

10,0 1,0 -

(7,5 YR 8/6), , , 10,3–10,6

, - (7,5 YR 7/4), , , 10,6–11,3

, - (7,5 YR 6/6) , 11,3–13,3

, . 0,7 - (-

(- 11,4 , 12,3 1,5)

).

, , (,) -

4 .

1 .

1. // Studia Geo-
morphologica Carpatho-Balkanica. 1983. Vol. 16. S. 3–14.

2. „ „ // 2008. . 35. . 348–360.

TORHANOVYCHI – A NEW PLEISTOCENE KEY PROFILE IN THE FORE-CARPATHIANS

A. Bogucki*, R. Dmytruk*, M. Lanchont, A. Jacyshyn***

**Ivan Franko National University of Lviv,
Doroshenko St., 41, UA – 79000 Lviv, Ukraine
**Maria Curie-Skłodowska University,
Kra nitcka St., 2 cd, PL – 20718 Lublin, Poland*

Torhanovychi profile is located in the Fore-Carpathians, to the west of Sambir in Lviv region. It represents alluvial and sub-aerial strata of Loyeva level – the sixth terrace of the Dnister. The profile Torhanovychi 1 is located at the eastern part of the village, while the profile Torhanovychi 2 is located in the western part. The descriptions of the profiles are given as well as some results of laboratory testings. The importance of the profiles study for the geomorphology and palaeogeography of the Fore-Carpathians is discussed.

Key words: key profile, Loyeva level, glacial and fluvial lito- and morphogenesis, terraces.

04.04.2009
20.09.2009